Kent Mountain Centre

First Floor

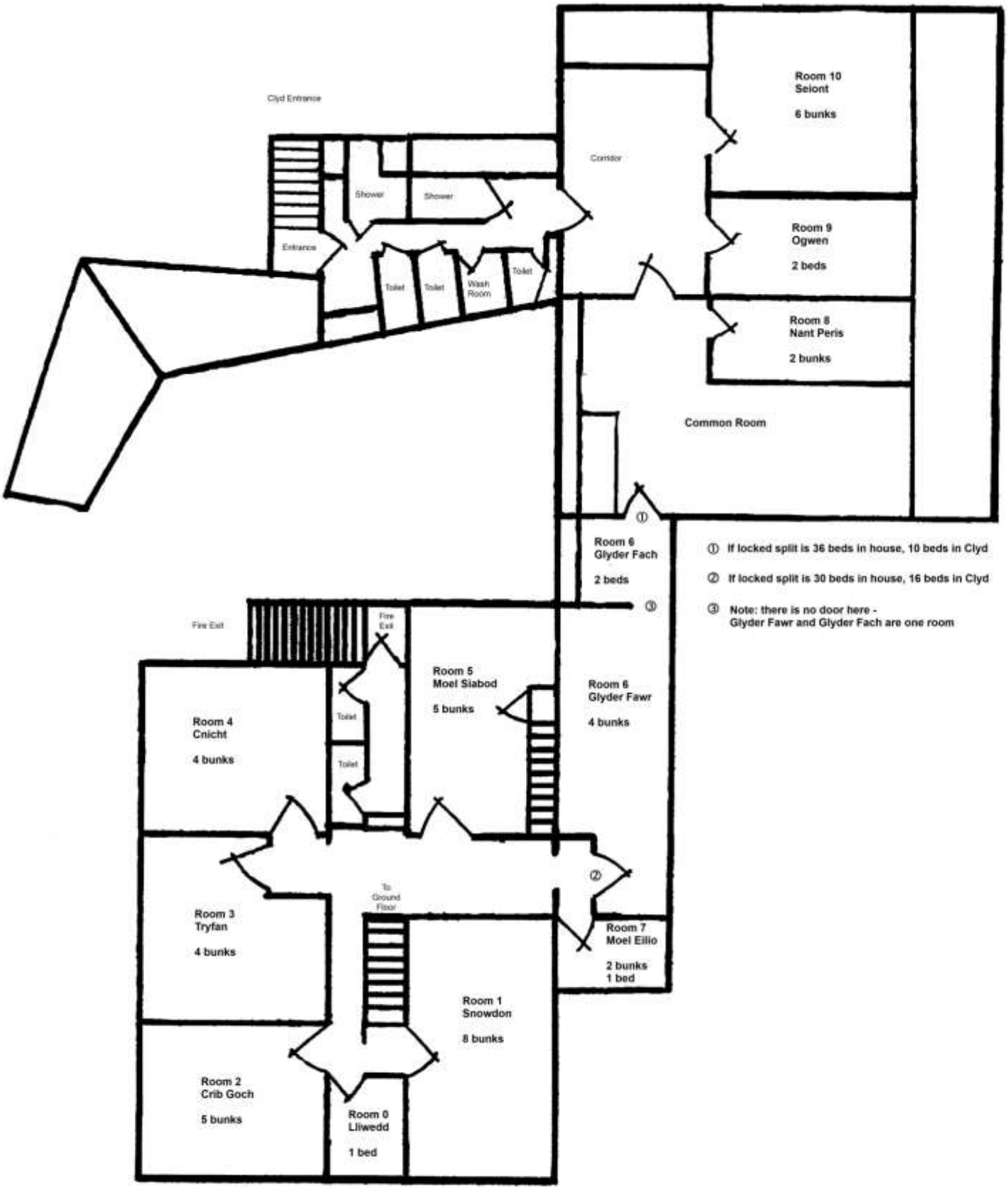

① If locked split is 36 beds in house, 10 beds in Clyd

② If locked split is 30 beds in house, 16 beds in Clyd

③ Note: there is no door here -
Glyder Fawr and Glyder Fach are one room